

屯門天主教中學



中一自行分配學位

取錄準則

- 學校著重全人發展，所有申請的同學應具良好操行

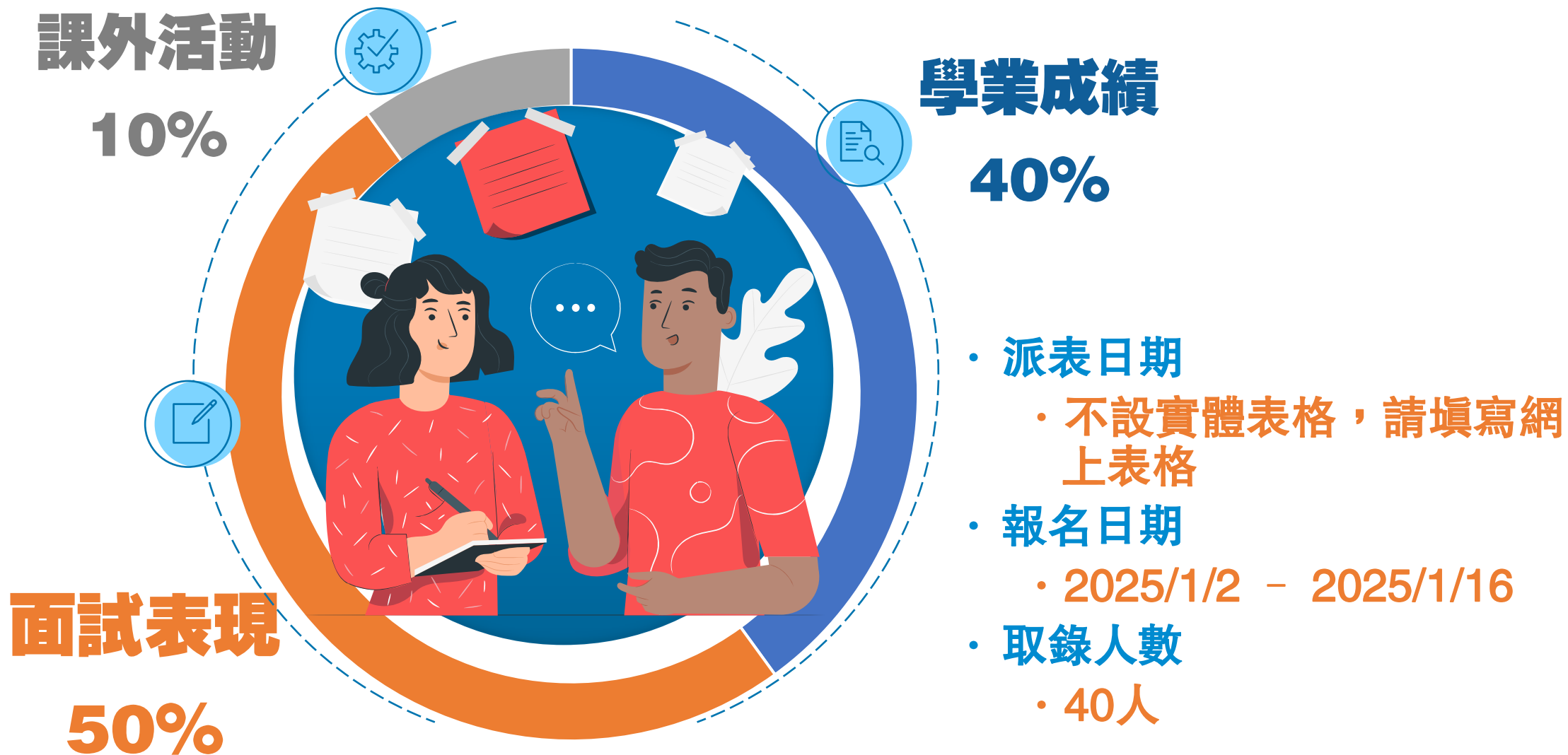

重要日期

首輪面試日期：2025/2/22

次輪面試日期：2025/3/16

公佈正取學生名單：2025/3/31

以電郵及電話通知正取學生家長

- 不設視像面試，請預留面試時間。

申請辦法

申請表

- 本校不設實體申請表，請於2/1–16/1到學校網頁填寫申請表。無論以何形式申請，**均需填寫本校網上申請表**。



屯門天主教中學
2025-2026中一自行分配學位申請
本校按教育局指定日期，由2025年1月2日至1月16日開放此平台接受申請。
Tuén Mun Catholic Secondary School
2025-2026 Form One Discretionary Places Application
This platform will be launched from 2nd January to 16th January, 2025 for the application as instructed by Education Bureau.





智方便
iAM Smart

申請辦法

遞交申請表

- 親身遞交：到本校校務處遞交《中一自行分配學位申請表》及相關文件。
- 《中一派位電子平台》：使用《智方便+》：按指示上載相關文件

The image displays four sample application forms for LUI KEE SCHOOL, arranged in a row. Each form has a colored arrow pointing to a specific section:

- Blue Arrow (教育局存根):** Points to the 'To be Completed by Parent' section of the first form.
- Green Arrow (學校存根):** Points to the 'To be Completed by Parent' section of the second form.
- Pink Arrow (家長存根):** Points to the 'To be Completed by Parent' section of the third form.
- Purple Arrow (選校次序):** Points to the 'To be Completed by Parent' section of the fourth form.

Each form contains the following information:

- Form Title: 中一自行分配學位申請表 (Application Form for Secondary Class Distribution)
- Student Reference No.: M234567
- Application No.: 11347702
- Student Name: 曾曉彤 (SUNG HING)
- Class: 6A
- Date of Birth: 14/11/2011
- School: LUI KEE SCHOOL
- Parent Name: 呂祺中學 (LUI KEE MIDDLE SCHOOL)

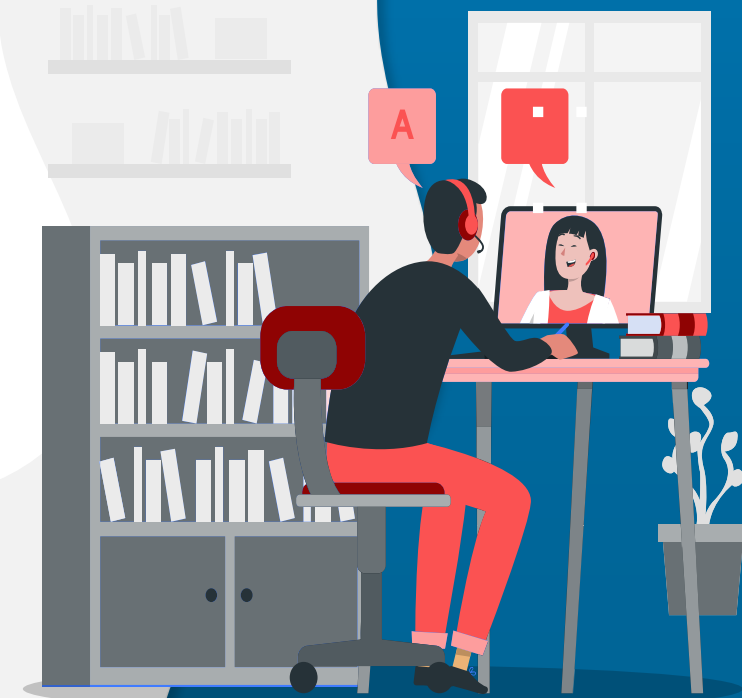

首輪面試 (個人)

- 面見所有學生
- 約40分鐘

英文能力

- 朗讀
- 內容理解

解難能力

- 運算題
- 說明題

課外活動表現

- 核實資料

約80-100人

英文圖片題
中文朗讀題

個別面談
(父母陪同)

次輪面試

(約15-20分鐘)



英語能力

Preparation Time:
5 minutes
準備時間：5分鐘

約10–15分鐘，由英文老師考核

Meet the pupzilla!

- ① What do you think of when you think about puppies? They're cute and fluffy fur balls that do nothing but eat, play and sleep. All you want to do is to cuddle them and shower them with kisses. Well, not the one I have. Don't get me wrong. I usually love puppies, but this 'pupzilla' is trying to ruin my life!
- ② It all started when my mum took the pupzilla home last week. You might think it looks completely harmless, but think again! At the beginning, it seemed normal. It welcomed me at the door, just like any other puppy. But as soon as I took off my (brand new) trainers, it took one of them and destroyed it with its sharp teeth!

Reading aloud : 1 minute
同學用1分鐘時間朗讀文章指定部份



英語能力

③ ‘Bad dog!’ my mum said. It didn’t look sorry at all. It just sat there grinning from ear to ear, looking so happy about what it did. I bet it was thinking, ‘Ha ha, everything is mine now!’

④ Maybe you’re still thinking, ‘It’s just an innocent puppy that wants something to play with.’ No. You’re W-R-O-N-G. I’ve never had a good night’s sleep ever since it arrived. (Just look at my eye bags!) Two days ago, it ate my homework! Yes, my dog ate my homework. And that’s exactly what I told my strict English teacher. He didn’t believe me. (No, duh!) He told me to come up with a more creative excuse and punished me. So much for telling the truth!

⑤ Sometimes, it does cute puppy things like asking for tummy rubs. My parents fall for it every time, and they forget all the things it did. They never pay attention to me any more. All they talk about now is how cute ‘Smoochie’ is. That’s why I’m not going to let a puppy walk all over me, so I came up with this plan. If you want to know what it is, stay tuned for ‘Free puppy slaves’ in my next blog entry!

餘下約4分鐘時間，
同學須按老師提問回
答三條題目。



Q1. According to the writer, what are the three things that puppies usually do?

Q2. Did the puppy know it did something wrong? Provide TWO pieces of evidence from paragraph 3 to support your answer.

Q3. Why did the writer’s English teacher think the writer was lying about her homework?

解難能力

- 由數理科老師考核
- 準備時間：10分鐘(理解題目及解難)
- 5分鐘向老師說明答案



題型：

- 計算題
- 文字題
- 說明題

解難能力 – 例子



每個蛋糕的售價是\$70，每支果汁的售價是\$10，買滿\$200有九折，而買滿\$250則會有八折。
若小明買了3個蛋糕和5支果汁，他應付多少？

文字題

思考：了解、分析問題

計算 $1\frac{3}{4} + \frac{5}{8}$ 的值

計算題

數學知識：概念與程序

老師問：班房內15位學生有中文書，20位學生有英文書，10位學生有中文書但無英文書，問班房內有中文書或英文書的學生共多少位？

小明答： $15 + 20 = 35$ (人)

若小明答對，請解釋他的答案。

若小明答錯，請指出他的錯誤並給出正確的解答。

說明題

提出假設，驗證，邏輯推理

課外活動表現

- 面試會核實相關證書或獎狀(個人資料冊)
- 進行進行簡單面談



個人資料冊



學生出生證明書或身份證



學生小五及小六成績表

與學業表現有關的證書或獎狀

與課外活動表現有關的證書、獎狀或獎牌

後補資料複本



次輪面試－學生及家長個別面談

問題舉例 · 英語能力、課餘興趣、親子活動等

備註：

- 請家長陪同學生出席次輪面試。
- 不設視像面試，亦不會為缺席者另作面試安排，請申請者預留面試時間。



選校策略

自行分
配學位

本校申請人數與學位比例
8-10 : 1

如何
擺放

首選與次選？

統一
派位

甲部「不受學校網限制」與
乙部「按學校網」分別？
第一組別學生？第一志願？



屯天適合你嗎？

提供不同教學語言選擇

重視學習銜接和照顧多樣性

重視閱讀，全方位擴闊視野

重視服務，建立關愛文化

讓擁有不同潛能的學生都有發揮機會



THANK YOU

若有疑問可致電 2463 2082 或電郵至 info@home.tmcss.edu.hk
向本校徐小麗助理副校長查詢。



Q & A

